



# The Medical Guardian™



## A Healthcare Solution for Reducing the Spread of Germs

### Medical Countertop

Built to help reduce the spread of contagious, airborne germs commonly spread by coughing or sneezing, the medical Guardian™ is ideal for GP surgeries, dental, pharmacy and veterinary settings.

Create a protective shield in any place of commerce that requires direct interaction between healthcare employees and patients in close proximity. This robust yet easy to install acrylic screen is available as a tri-fold or single panel with a choice of opening at the bottom, allowing for the transfer of items or payment for transactions. The medical Guardian™ reduces the risk of virus transfer while items are exchanged at the checkout through a protective barrier.

- A sturdy, 'no-tip' solution that is portable and can fully collapse for storage
- Easily sanitised with any common disinfectant
- One year warranty
- Made in the UK



### Quality Guaranteed

Built from durable, clear acrylic with a solid aluminium frame to meet the requirements of healthcare business environments.



### Safer Interactions

Put your patients and customers at ease with a visible barrier that allows for face-to-face interaction while still maintaining separation of personal space.

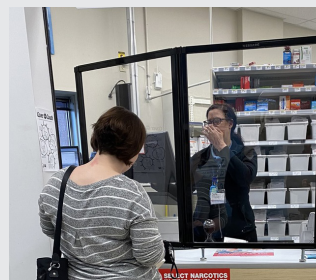

### Protect Employees and Patients

Reduce the risk of exposure to respiratory droplets released when coughing and sneezing.



### Essential for Business

Ideal for essential medical businesses such as GP surgeries, dental, pharmacy and other healthcare facilities.

## APG's Guardian™ Countertop Shield



## Sturdy Construction, No Tip Solutions W/ Mounting Hardware Options

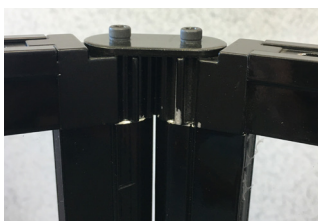

## Product Features

### Sturdy

Each panel is made of plexiglass 2.5mm thick and weighs 11kg and 3.5kg for the single panel, so it is not easily tipped over. Additionally, mounting hardware, adhesive strips or glue can hold the feet in place for added stability. Single panel has large feet on both sides that can be screwed to the countertop for added stability. Tri-panel also includes mounting hardware with screws for added stability.

### Functional

Barcodes can be scanned at checkout through the clear acrylic, preventing physical contact from transferring products.

### Safe

Tri panel build helps to mitigate airborne contact from coughing, sneezing, laughing, etc.

### Dimensions

#### Tri-Panel Countertop:

Each panel is 1000mm high x 670mm wide, with a variable depth using included hardware of 32mm – 64mm or 114mm gap at base. Overall length when straightened is 2010mm wide.

**Tri-Panel Countertop Opening:** The Tri-Panel window opening is 240mm wide x 350mm tall.

#### Single Countertop Screen:

Each screen is 810mm high x 740mm wide. With a bottom open window of 200mm x 720mm.

### Portable

Fully collapsible; panels stack onto one another at a depth of 760mm.

### Easy To Clean

Clean with wipes, bleach, or any common disinfectant.

### Practical

An opening at the bottom of the partition allows for the transfer of small items, papers, or payment for transactions. Feet risers allow cables for Credit/Debit to fit under the screen without additional check out modification.

## Product Numbers

HS66910	Countertop Screen 2000mm x 930mm Clear Acrylic Without Window with Adjustable Feet
HSW66915	Countertop Screen 2000mm x 930mm Clear Acrylic W/ Window with Adjustable Feet
HSW32902	Countertop Single Screen 830mm x 740mm Clear Acrylic With 170mm full length Window
HSW97700	Countertop Single Screen 900mm x 800mm Clear Acrylic With 170mm full length Window

## Contact Us



APG Cash Drawer LLC (EMEA) Unit  
4/The Drove, Newhaven East  
Sussex, BN9 0LA United Kingdom



44 (0) 1273 616300



sales@eu.cashdrawer.com

(M-43-446) Rev. D  
© 2020 APG Cash Drawer, LLC